

# CHRISTMAS MOCK EXAM PREPARATION AND LINKS

## COMMAND CENTRE

What is this?

A place where you can access everything you need for **EVERY SUBJECT** using TEAMS

[Guide Command Centre](#)



Year 11 Command  
Centre

Example on TEAMS below for  
computer science  
**GO TO THE FILE SECTION**

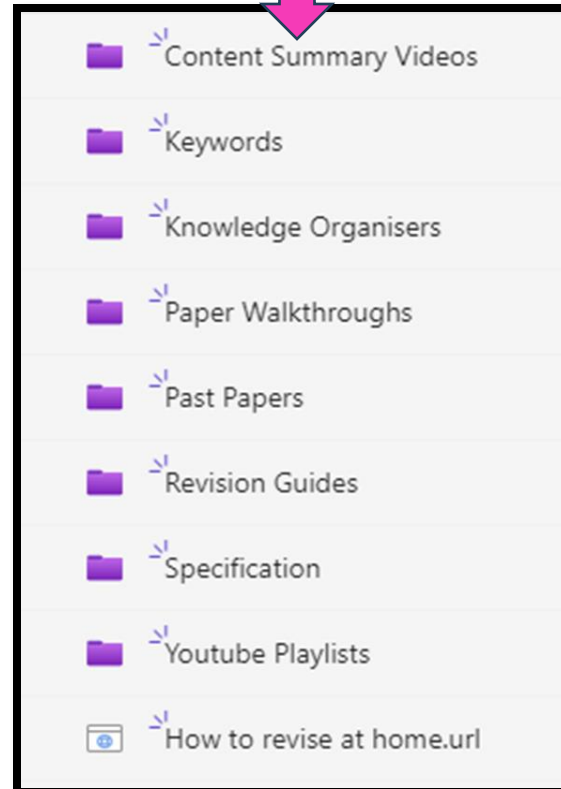

*Nothing is impossible.*

## How do I access Command Centre?

1. Through the website
2. Go to student tab
3. Go to COMMAND CENTRE TAB
4. You can also access direct through TEAMS

## How do I log in?

1. Using Microsoft 365
2. Click Teams
3. You need to use your school email and school password (See Mr Weir or Mr Hewson to reset)

**VIDEO DEMONSTRATION HERE and QR code**



[Guide Command Centre](#)



# CHRISTMAS MOCK EXAM PREPARATION AND LINKS

## English

The mocks will contain a full set of papers assessing every aspect of the curriculum.

- **Literature**, this means revising: Romeo and Juliet, A Christmas Carol, An Inspector Calls, and the poetry anthology.
- **For Language**, this means revising the 'Point/Comment' method for section A, and writing skills for section B.
- Use the revision materials you have been given to help you prepare for the exams. These are so on Command Centre.

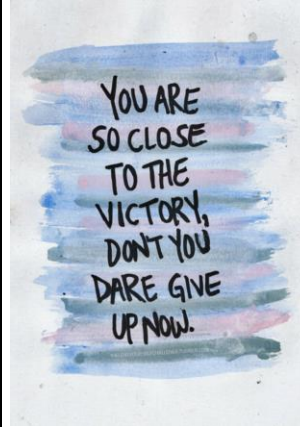

## Notices

- **You have almost full set of exams. This is your only shot before the real thing!**
- **Lunch** will be after period 3 during exams
- (WB 8<sup>th</sup> January) Period 6 boosters continue through exams
- **Access your mock exam timetable and command centre on the school website.**

## Maths

The mock exams will contain a **full set** of maths papers assessing the whole maths curriculum.

To revise:

- **Method maths:**
  - Centre ID is ellesmere
  - Username is your name, no spaces, capitalise the first letter of both first and surname
  - Password is your date of birth
- **Maths Genie** – watch the video, complete the questions, check your solutions
- **Sparx Independent Learning** – great for application questions

## Science

Remember, you will be sitting 2 biology, 2 chemistry and 2 physics papers.

**Biology Paper 1** - B1 to B4.

**Chemistry Paper 1** – C1 to C5.

**Physics Paper 1** – P1 to P4.

**Biology Paper 2** – B5 and lots of Paper 1 required practical questions.

**Chemistry Paper 2** - C6 and lots of Paper 1 required practical questions.

**Physics Paper 2** – P5 and lots of Paper 1 required practical questions.

# CHRISTMAS MOCK EXAM PREPARATION AND LINKS

### History

- Remember there is no Germany exam. It is just Paper 1 – Medicine.
- Paper 2 – American West and Elizabeth.
- You can get revision quiz booklet and pre-prepared flashcards from Miss Fudge.
- If you want to have a go at past papers, I can print them out for you or you can find them on this
- website <https://www.savemyexams.com/gcse/history/edexcel/-/pages/past-papers/>

### Business and Computer Science

Please see the command centre for all past papers and mark schemes and practice over the Christmas period.

### Spanish

- Listening paper – Friday **5th Jan' p2**. Foundation, go to B20 (Mr Cassidy's room) Higher – C3 (Mrs Lloyd's room.)
- Use your GCSE Eduqas vocab' booklet to revise the vocab'. You can also find it online here -
- You can also find past papers here too.  
[https://www.eduqas.co.uk/qualifications/spanish-gcse/#tab\\_keydocuments](https://www.eduqas.co.uk/qualifications/spanish-gcse/#tab_keydocuments)
- Use your Writing Template to practise for the assessment – 10 free words etc.

### Food and D&T

- Year 11 have been provided with a mock revision booklet in D&T to support home revision.
- A Power-point is online (access through Teams) for students to revise for their food mock exam. Students have been advised to work through this Making notes, mind-maps or flashcards to reuse in the Summer.

### Geography

- A range of past questions have been set for Paper 1 and Paper 2. Also, a mark criteria has been provided so you can understand how you can gain maximum marks for each question attempted.
- Copies have been sent on class charts and printed copies can be collected by your Geography teacher this week too. knowledge from Maximise sheets, revision guides.
- You can also continue with your 100 Marginal gains question grid, all on Class Charts from this term. Please speak to your Geography teacher if you require any further revision materials or want to borrow a text book/revision guide if you don't have one at home.

### Sports Studies

Use the past paper we attempted in lesson and your maximise sheets as your revision over XMAS.

# JANUARY MOCK TIMETABLE

There are slight changes  
to the schedule

Friday 5 <sup>th</sup> January
Spanish Listening
Room C3 & B20 Start time 10:05am
Foundation Tier – 35mins Higher Tier – 45mins
Foun. Tier End time 10:40am Higher tier End time 10:50am

## Year 11 Mock – January 2024

Period	Time	Monday 08.01.24 (B)	Tuesday 09.01.24 (B)	Wednesday 10.01.24 (B)	Thursday 11.01.24 (B)	Friday 12.01.24 (B)
Period 1	09:00 – 10:00	English Language Paper 1  Start time 9:05am 1h 45mins	Comb. Science Biology P1 Triple Science Biology P1  Start time 9:05am Comb Science 1h 15mins Triple Science 1h 45mins	Maths Paper 1 Non-Calculator  Start time 9:05am 1h 30mins	Comb. Science Biology P2 Triple Science Biology P2  Start time 9:05am Comb Science 1h 15mins Triple Science 1h 45mins	Comb. Science Chemistry P1 Triple Science Chemistry P1  Start time 9:05am Comb Science 1h 15mins Triple Science 1h 45mins
Period 2	10:00 – 11:00	End time 10:50am	Comb Science End time 10:20am Triple Science End time 10:50am	End time 10:35am	Comb Science End time 10:20am Triple Science End time 10:50am	Comb Science End time 10:20am Triple Science End time 10:50am
Period 3	11:15 – 12:15					
Period 4	12:50 – 13:50	Enterprise & Marketing (Business Studies)  Start time 12:55pm 1h 15mins	Computer Science Paper 1  Start time 12:55pm 1h 30mins	History Paper 1 - Medicine  Start time 12:55pm 1h 15mins	Spanish Reading  Start time 12:55pm Higher Tier - 1h 15mins Foundation Tier – 1 Hour	
Period 5	13:50 – 14:50	End time 14:10pm	End time 14:25pm	End time 14:10pm	Higher Tier End time 14:10pm Foun. Tier End time 13:55pm	

## Year 11 Mock – January 2024

Period	Time	Monday 15.01.24 (A)	Tuesday 16.01.24 (A)	Wednesday 17.01.24 (A)	Thursday 18.01.24 (A)	Friday 19.01.24 (A)
Period 1	09:00 – 10:00	<b>English Language Paper 2</b>  Start time 9:00am 2 Hours	<b>Geography Paper 1</b> Living with the Physical Environment  Start time 9:05am 1h 30mins	<b>Maths Paper 2</b> Calculator  Start time 9:05am 1h 30mins	<b>Comb. Science Chemistry P2</b> <b>Triple Science Chemistry P2</b>  Start time 9:05am Comb Science 1h 15mins Triple Science 1h 45mins	<b>English Literature Paper 1</b> Romeo & Juliet / Poetry Anthology  Start time 9:00 2 Hours  External Invigilators
Period 2	10:00 – 11:00	End time 11:00am	End time 10:35am	End time 10:35am	Comb Science End time 10:20am Triple Science End time 10:50am	End time 11:00am
Period 3	11:15 – 12:15					
Period 4	12:50 – 13:50	<b>Food Technology</b>  Start time 12:55pm 1h 45mins	<b>Spanish Writing</b>  Start time 12:55pm Higher Tier - 1h 35mins Foundation Tier – 1h 20mins	<b>History Paper 2 – Elizabeth &amp; American West</b>  Start time 12:55pm 1h 45mins	<b>Design Technology</b>  Start time 12:55pm 1h 45mins	
Period 5	13:50 – 14:50	End time 14:40pm	Higher Tier End time 14:30pm Foun. Tier End time 14:15pm	End time 14:40pm	End time 14:40pm	

## Year 11 Mock – January 2024

Period	Time	Monday 22.01.24 (B)	Tuesday 23.01.24 (B)	Wednesday 24.01.24 (B)	Thursday 25.01.24 (B)	Friday 26.01.24 (B)
Period 1	09:00 – 10:00	<b>Comb. Science Physics P1</b> <b>Triple Science Physics P1</b>  Start time 9:05am Comb Science 1h 15mins Triple Science 1h 45mins	<b>Computer Science Paper 2</b>  Start time 9:05am 1h 30mins	<b>Maths Paper 3</b> <b>Calculator</b>  Start time 9:05am 1h 30mins	<b>English Literature Paper 2</b> <b>An Inspector calls / A Christmas Carol / Poetry Unseen</b>  Start time 8:50 2h 30mins	<b>Comb. Science Physics P2</b> <b>Triple Science Physics P2</b>  Start time 9:05am Comb Science 1h 15mins Triple Science 1h 45mins
Period 2	10:00 – 11:00	Comb Science End time 10:20am Triple Science End time 10:50am	End time 10:35am	End time 10:35am	End time 11:20am	Comb Science End time 10:20am Triple Science End time 10:50am
Period 3	11:15 – 12:15					
Period 4	12:50 – 13:50	<b>Sports Studies</b>  Start time 12:55pm 1h 15mins	<b>Geography Paper 2</b> <b>Challenges in the Human Environment</b>  Start time 12:55pm 1h 30mins	<b>Geography Paper 3</b> <b>Geographical applications</b>  Start time 12:50pm 1 Hour		
Period 5	13:50 – 14:50	End time 14:10pm	End time 14:25pm	End time 13:50pm		

### Year 11 Mock – January 2024

Period	Time	Monday 29.01.24 (A)	Tuesday 30.01.24 (A)	Wednesday 31.01.24 (A)	Thursday 01.02.24 (A)	Friday 02.02.24 (A)
Period 1	09:00 – 10:00				Spanish Speaking Assessor Mrs J Lloyd Teacher will advise student of time slot	Spanish Speaking Assessor Mrs J Leadbetter Teacher will advise student of time slot
Period 2	10:00 – 11:00				Spanish Speaking Assessor Mrs J Lloyd Teacher will advise student of time slot	Spanish Speaking Assessor Mrs J Leadbetter Teacher will advise student of time slot
Period 3	11:15 – 12:15				Spanish Speaking Assessor Mrs J Lloyd Teacher will advise student of time slot	Spanish Speaking Assessor Mrs J Leadbetter Teacher will advise student of time slot
Period 4	12:15 – 13:15				Spanish Speaking Assessor Mrs J Lloyd Teacher will advise student of time slot	Spanish Speaking Assessor Mrs J Leadbetter Teacher will advise student of time slot
Period 5	13:50 – 14:50				Spanish Speaking Assessor Mrs J Lloyd Teacher will advise student of time slot	Spanish Speaking Assessor Mrs J Leadbetter Teacher will advise student of time slot

# Revision- Prioritise your subjects

- List all your subjects
- Rank your subjects from number 1 – 9 (1 being your strongest subject)
- Once you have numbered them – Re-write your list in the order of which you have numbered them

1. English Language
2. Biology
3. Chemistry
4. Physics
5. Geography
6. Computer science
7. English Literature
8. History
9. Spanish



# Organise YOUR time

...for example

	Monday	Tuesday	Wednesday	Thursday	Friday	Saturday	Sunday	<u>To do</u>
8:00-9:00	In school					BREAKFAST	Netball Match	• Chemistry hmwk
9:00-10:00						CHEMISTRY		• Geography hmwk
10:00-11:00						BIOLOGY		•
11:00-12:00						LUNCH		•
12:00-13:00						MATHS	GEOGRAPHY	•
13:00-14:00						Spanish	BIOLOGY	•
14:00-15:00								•
15:00-16:00								<u>Subjects covered this week</u>
16:00-17:00	GEOGRAPHY	MATHS	TEA	BIOLOGY	BUSINESS	Cinema		<input type="checkbox"/> Geography (2)
17:00-18:00	TEA	TEA	Netball Training	TEA	TEA		ENGLISH LIT	<input type="checkbox"/> Business (1)
18:00-19:00	CHEMISTRY			ENGLISH LIT	Spanish		TEA	<input type="checkbox"/> Chemistry (2)
19:00-20:00		PHYSICS						<input type="checkbox"/> Physics (1)
								<input type="checkbox"/> Biology (3)
								<input type="checkbox"/> Maths (2)
								<input type="checkbox"/> English Lit (2)

# Interleaving

For example, instead of organising your revision like this:

M	T	W	T	F
MACBETH	AN INSPECTOR CALLS	CREATIVE WRITING	UNSEEN POETRY	JEKYLL AND HYDE
MACBETH	AN INSPECTOR CALLS	CREATIVE WRITING	UNSEEN POETRY	JEKYLL AND HYDE
MACBETH	AN INSPECTOR CALLS	CREATIVE WRITING	UNSEEN POETRY	JEKYLL AND HYDE

A much more effective way of organising your revision would look like this:

M	T	W	T	F
MACBETH	UNSEEN POETRY	AN INSPECTOR CALLS	JEKYLL AND HYDE	CREATIVE WRITING
AN INSPECTOR CALLS	JEKYLL AND HYDE	CREATIVE WRITING	MACBETH	UNSEEN POETRY
CREATIVE WRITING	MACBETH	UNSEEN POETRY	AN INSPECTOR CALLS	JEKYLL AND HYDE

With interleaving, students learn by tackling a mix of related concepts, forcing the brain to work hard to recall prior learning and determine which strategies or skills to use to solve them.